

**KANEPACKAGE PHILIPPINE INC.**

No. 5 Ring Road LISP II, Brgy. La Mesa, Calamba City, Laguna  
Telephone No. (049) 545-7166 to 69  
Fax No. (049) 545-6302

**INVESTIGATION REPORT FORM (IRF)**☒ Inhouse Detection☐ Customer Claim

Control No.: IRF-23-11-0099

Date Issued: 07-Nov-23

Customer	EPPI	Attention To	N. CEPEDA/ R. ALMARIO
Item Code	5164455-02	Department	KPLIMA- PRODUCTION
Item Description	PAD SLEEVE;E	Date of Detection	231104 NS
Job Order Number	048647	Section Detected	LUCIDA

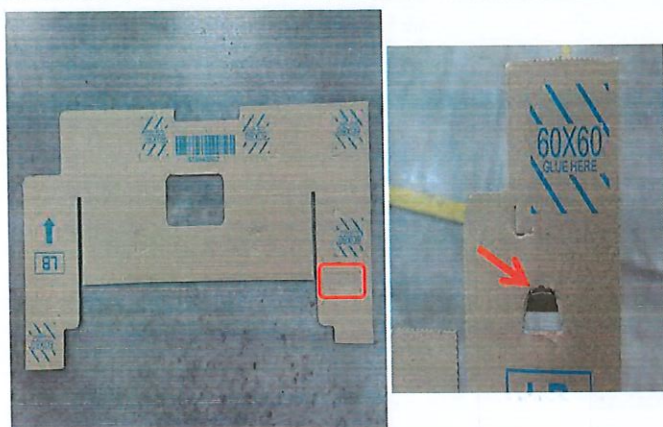
**ILLUSTRATION OF THE PROBLEM**

<input type="checkbox"/> Major	<input checked="" type="checkbox"/> Minor	
Lot Quantity (pcs.)	Reject Quantity (pcs.)	Reject Percentage
960	634	66.04%

Nature of Defect:

**BURSTING**

ITEM SHOULD BE IN GOOD CONDITION; NO OCCURRENCE OF BURSTING

Actual:

BURSTING WAS ENCOUNTERED ON THE ITEM  
(PLEASE SEE ATTACHED PICTURE)

NO. OF OCCURRENCE	DISPOSITION	Slotter	CONTENT
<input checked="" type="checkbox"/> First	<input type="checkbox"/> Hold	<input type="checkbox"/> Slotter	<input type="checkbox"/> Material
<input type="checkbox"/> Recurrence	<input type="checkbox"/> Special Acceptance	<input type="checkbox"/> EQOS	<input type="checkbox"/> Dimension
No.:	<input type="checkbox"/> For Rework	<input checked="" type="checkbox"/> Diecut	<input type="checkbox"/> Appearance
Date:	<input checked="" type="checkbox"/> Reject / Disposal	<input type="checkbox"/> Detaching	<input checked="" type="checkbox"/> Process / Method
Issued by	Checked by	Approved by	Received by (Receiving Section)
J. Tapay QA-IE Staff	G. Magsino QA Supervisor	QA Asst. Manager	N. Cepeda/ R. Almario Head/ Supervisor/ Manager

**I. INVESTIGATION / ANALYSIS**

DIRECT CAUSE: (Analyze the reason of occurrence, why it happened?)		INDIRECT CAUSE: (Analyze the reason of occurrence, why it leaked?)	
System / Training	Why 1:	Why 1:	
	Why 2:	Why 2:	
	Why 3:	Why 3:	
	Why 4:	Why 4:	
	Why 5:	Why 5:	
Design / Toolings	Why 1:	Why 1:	
	Why 2:	Why 2:	
	Why 3:	Why 3:	
	Why 4:	Why 4:	
	Why 5:	Why 5:	
Process / Material	Why 1:	Why 1:	
	Why 2:	Why 2:	
	Why 3:	Why 3:	
	Why 4:	Why 4:	
	Why 5:	Why 5:	

**KANEPACKAGE PHILIPPINE INC.**

No. 5 Ring Road LISP II, Brgy. La Mesa, Calamba City, Laguna  
Telephone No. (049) 545-7166 to 69  
Fax No. (049) 545-6302

**INVESTIGATION REPORT FORM (IRF)****FINAL CONCLUSION****OCCURRENCE ROOTCAUSE****OUTFLOW ROOTCAUSE****IMMEDIATE ACTION:** (Action to be done to contain/ temporary correct the problem found)**CORRECTIVE ACTION:** (Actions to be done to ensure that the problem will not happen again)**A. Sorting Result**

	Location	Total Stock	NG	Total Good
RM				
WIP				
FG				

**Actions to be done to eliminate recurrence****Who / When**

System

Design /  
Tools

Process

**B. Orientation**

Date		Time	
Title			
Attendees			

**C. Reworking**

Rework Quantity	
Total Good	
Rework Percentage (Good)	

**II. QA ROOTCAUSE VERIFICATION (To be filled out by QA In-charge)**

Date Conducted: \_\_\_\_\_ PIC: \_\_\_\_\_

**Identified Rootcause****Recommendation****III. CORRECTIVE ACTION VERIFICATION (To be filled out by QA In-charge)**

	Checked by	Date	Implemented?	Remarks
1st Verification of Action			[ ] Yes [ ] No	
2nd Verification of Action			[ ] Yes [ ] No	
3rd Verification of Action			[ ] Yes [ ] No	
Effectiveness of Action			[ ] Yes [ ] No	

Note: If no same defects / problems occurs for 5 consecutive deliveries, corrective action is considered effective / closed. If the same problem occurs within 5 consecutive deliveries or 3rd verification of action still not yet implemented, Investigation Report shall be re-issued to the affected department to provide new improvement action.

**IV. CLOSURE**

Status:	Remarks:	Approved by:		Process Owner Acknowledgment: (Receiving Section)	
<input type="checkbox"/> Closed					
<input type="checkbox"/> Still Open		QA Supervisor	QA Asst. Manager	Line Leader	Department Head
<input type="checkbox"/> Re-Issue IRF		Date:	Date:	Date:	Date: